

Designed for safety. Built for fun.

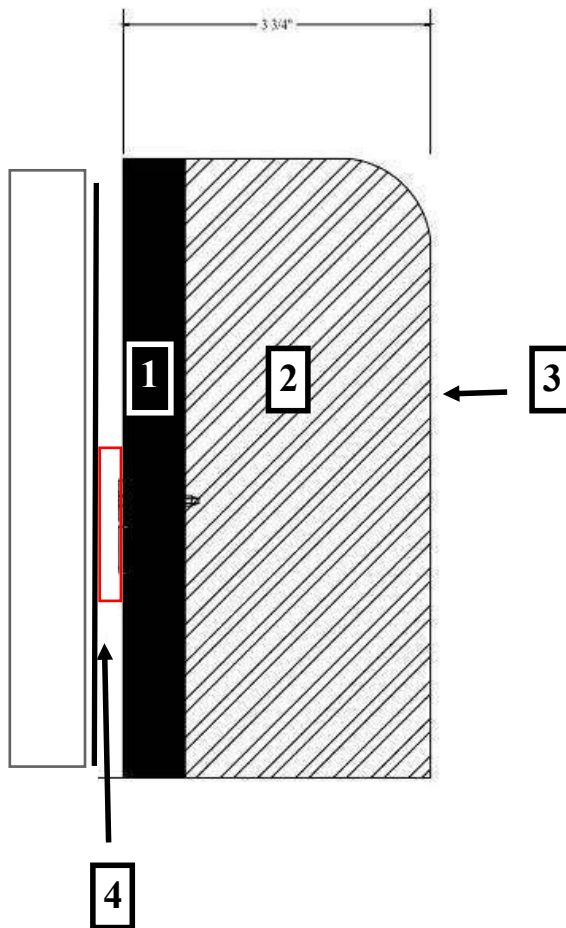

**#1
3/4" Severe Weather AWWA compliant
Treated Pine Plywood Sheathing.**

- Primed & Painted with extreme conditions exterior paint.

**#2
3" High Impact Foam**

- Density: 1.50 pcf o
- Impression Load: 25% 75-85, 65% 128-145 Support Factor 65/25 1.7 min
- Rebound %: 40-48%
- Tear Resistance: 1.5-2.5 lbs/in
- Static Fatigue: <35% % loss @ 25% ILD

**#3
Advantage MVP Vinyl**

- 18.5 oz/sq yd
- 3000+ hour UV resistance
- Emboss: Course Matte
- Construction: 9 x 9, 1000 x 1000 Denier
- Tongue Tear: 100 x 100 lbs / 1"
- Grab Tensile: 375 x 375 lbs / 1"
- Adhesion: 26lbs / 2"
- Meets CAL117-2013 Flammability Test
- Abrasion: 1000 cycles
- Rot, Mildew, & Fungus Resistant
- Available in 18 color choices

**#4
Sign Grabber For Chain Link Attachment**

Chain Link Posts/footings should be designed for the additional weight of the padding. Steel fence ties should also be used. Any damage done to the fence will not be the responsibility of Unlimited Sports Solutions.

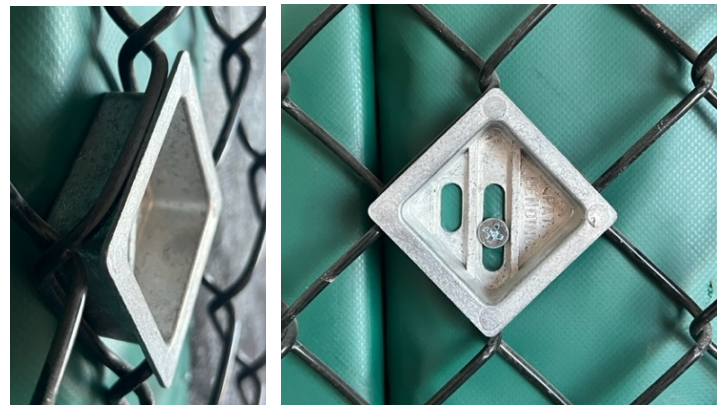

Designed for safety. Built for fun.

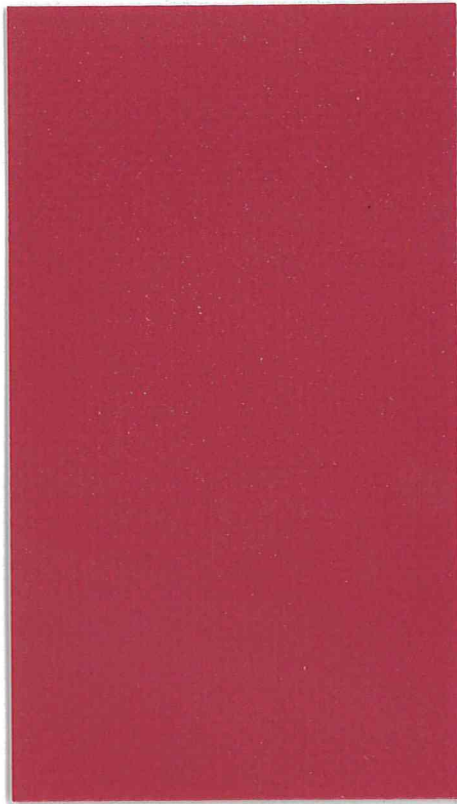

Scarlet Red



Black*

Navy*

True Blue



Regal Blue

Royal Blue*

Carolina Blue



Marine Blue

Forest Green

Green*



Lime Green

Purple

Maroon



Burgundy

Cardinal Red

Red*

Bright Pink

Brown*



Tan*

Orange*

Tangerine

Yellow*

Charcoal Grey*



Grey*

Steel Grey

Light Grey

White*